DECEMBER 1990 PKL 578
Peace Newsletter
NO BLOOD FOR OIL!!
PLOWSHARE
Craftsfair
PUBLISHED MONTHLY BY THE SYRACUSE PEACE COUNCIL FOUNDED IN 1936

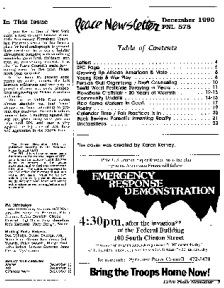
Peace Newsletter December 1990 PKL 578
Table of Contents
EMERGENCY RESPONSE DEMONSTRATION
4:30pm, after the invocation at the Federal Building (40 South Clinton Street)
Bring the Troops Home Now!

Letters

SYRACUSE PEACE COUNCIL PAGE
SPC At Oka
New Staff Person
Things To Do
Sign Up for a Shift!
THE PEACE NEWSLETTER
The Magazine for today's thinkers.

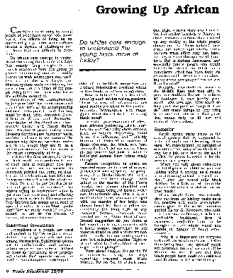
Growing Up African

American & Male

Young Children and

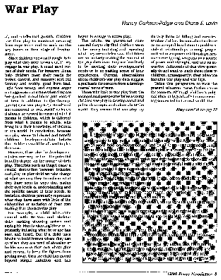
War Play

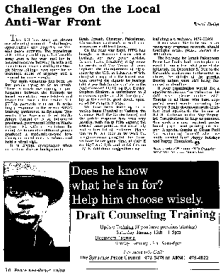
Challenges On the Local Anti-War Front
Does he know what he's in for? Help him choose wisely.
Draft Counseling Training

EEEK!

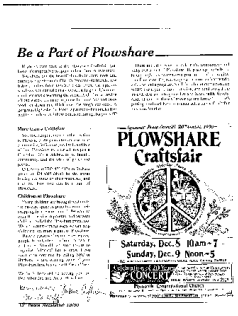
Be a Part of Plowshare
PLOWSHARE Craftsfair
Saturday, Dec. 5 10am-7
Sunday, Dec. 9 Noon-5

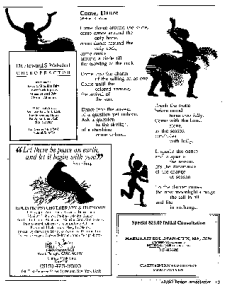
Come, Elaine

Working As Neighbors

CROSS CREEK FARM NURSERY
shrubs, evergreens

PICO Korea Workers in Court

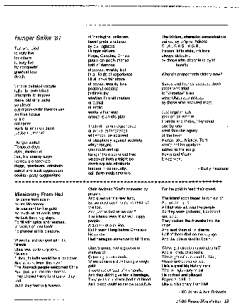

Calendar Time
Celebration to Mark Passage of Pale Practices Law

Book Review

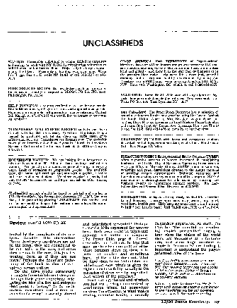
UNCLASSIFIEDS

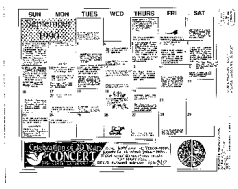
SUN MON TUES WED THURS FRI SAT
CONCERT